

**1 SITE PLAN**  
SCALE: 1"=30'-0"

**SITE ZONING C-2 WITH CONDITIONAL USE REQUIRED**  
**SITE SIZE 167,706SF (3.85AC)**  
**BUILDING SIZE 45,603SF**  
**LOT COVERAGE 27%**  
**USAGE; BODYSHOP**  
**21,637SF SHOP FLOOR SPACE /300SF = 72 SPACES**  
**30 EMPLOYEES**

**102 PARKING SPACES REQUIRED**  
**106 PARKING SPACES PROVIDED**  
**(2 HC SPACES INCLUDED)**

REVISIONS	BY
7/13/17	



**Capitol Bodyshop**  
**Free Standing Addition**  
**Gluckstadt, Mississippi**

THIS PLAN IS THE SOLE PROPERTY OF WOODBRIDGE & ASSOCIATES. IT IS TO BE USED ONLY FOR THE PROJECT AND SITE SPECIFICALLY IDENTIFIED HEREON. ANY REUSE OR MODIFICATION OF THIS PLAN WITHOUT THE WRITTEN CONSENT OF WOODBRIDGE & ASSOCIATES IS PROHIBITED.

OWNER
CHECKED
DATE 6/17/19
SCALE
JOB NO.
SHEET
<b>C1.0</b>
OF SHEETS

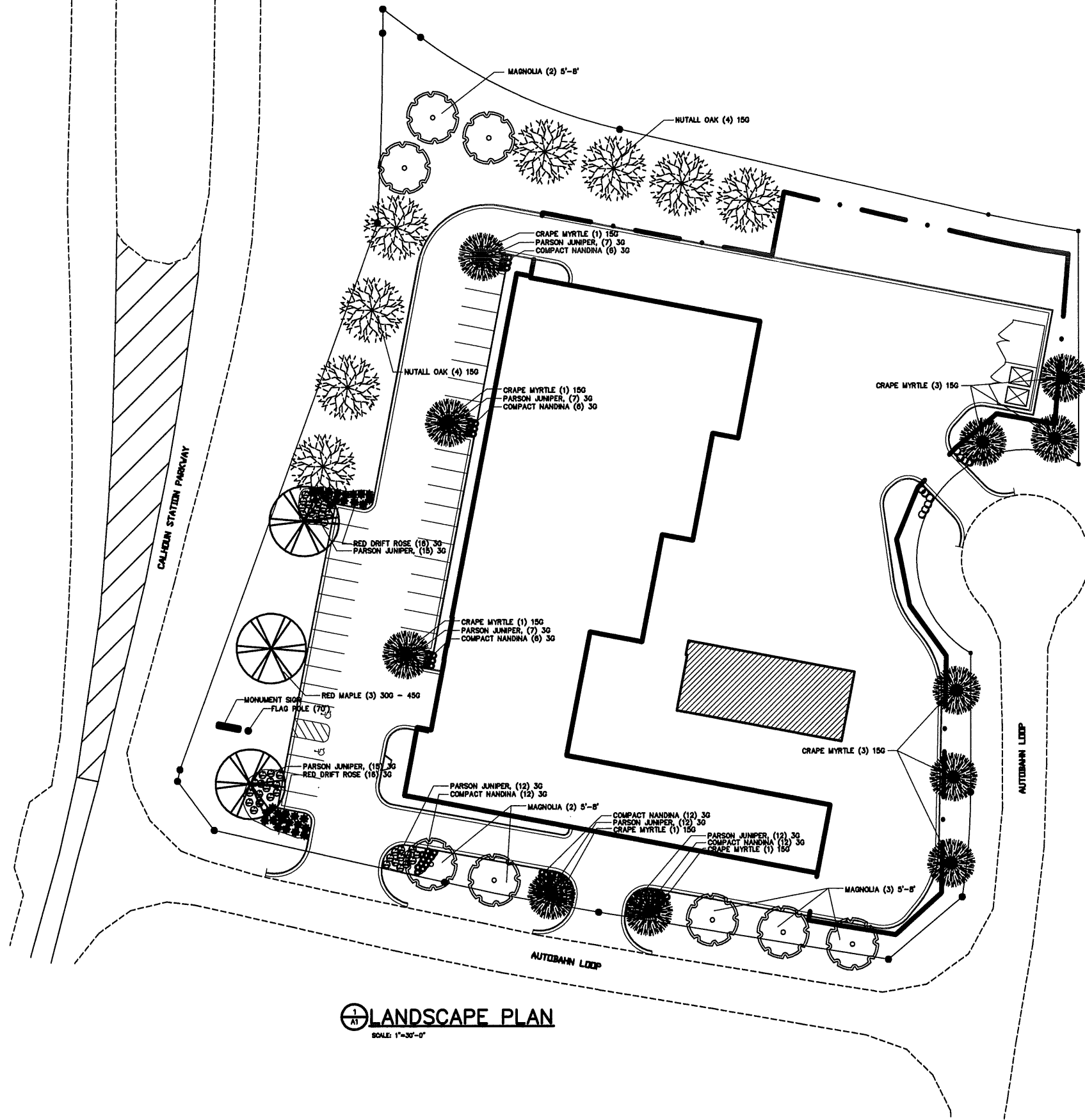

**LANDSCAPE PLAN**  
SCALE: 1"=30'-0"

REVISIONS	BY
7/13/17	

**WOODRIDGE & ASSOCIATES**  
808 HIGHLAND COLONY PARKWAY  
RIDGELAND, MS 39157  
601-809-8888

# Capitol Bodyshop Free Standing Addition Gluckstadt, Mississippi

THIS DESIGN IS THE EXCLUSIVE PROPERTY OF WOODRIDGE & ASSOCIATES. IT IS NOT TO BE REPRODUCED OR TRANSMITTED IN ANY FORM OR BY ANY MEANS, ELECTRONIC OR MECHANICAL, INCLUDING PHOTOCOPYING, RECORDING, OR BY ANY INFORMATION STORAGE AND RETRIEVAL SYSTEM, WITHOUT THE EXPRESS WRITTEN PERMISSION OF WOODRIDGE & ASSOCIATES.

DESIGN
CHECKED
DATE 6/17/19
SCALE
JOB NO.
SHEET
<b>L1.0</b>
OF SHEETS

Woodridge & Associates 7/23/2001 1:35 PM SITEPLAN2.dwg

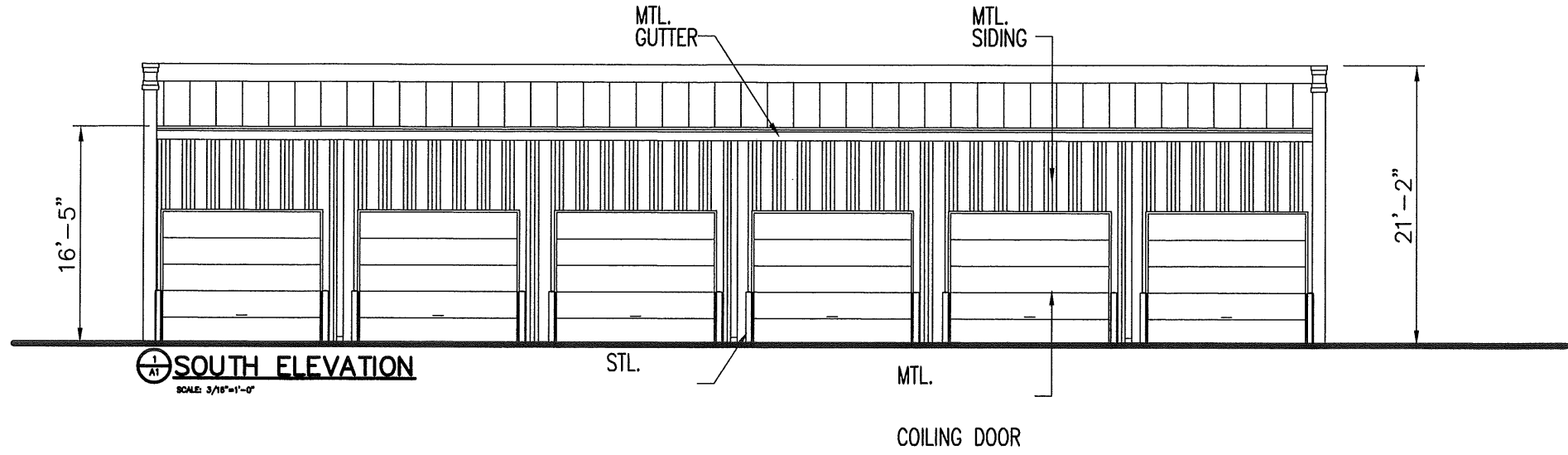

**SOUTH ELEVATION**  
SCALE: 3/16"=1'-0"

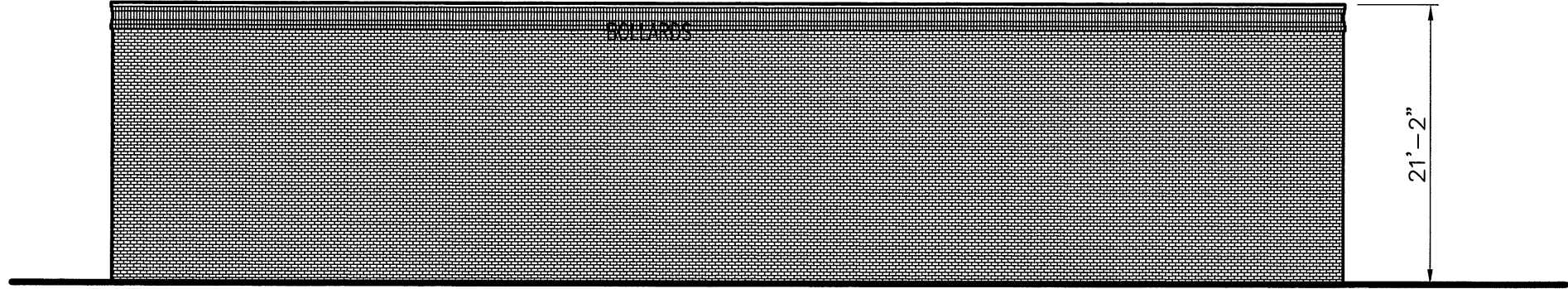

**NORTH ELEVATION**  
SCALE: 3/16"=1'-0"

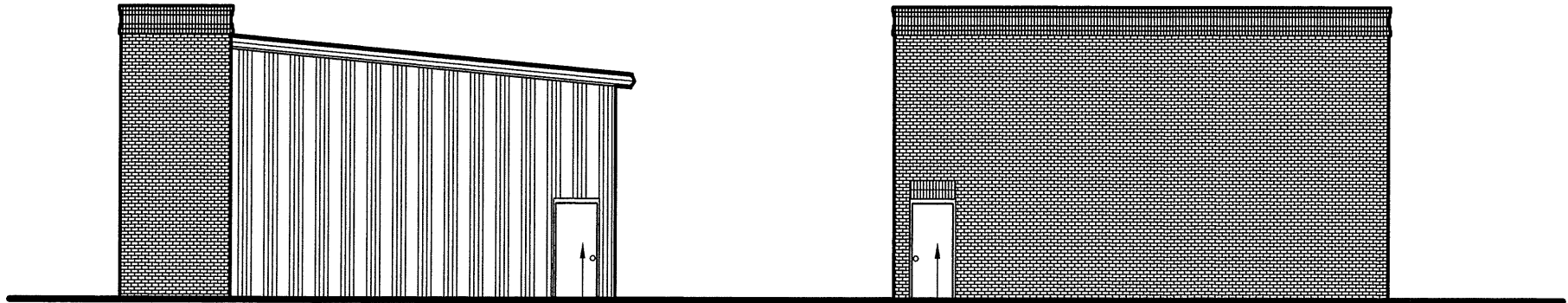

**WEST ELEVATION**  
SCALE: 3/16"=1'-0"

**EAST ELEVATION**  
SCALE: 3/16"=1'-0"

REVISIONS	BY
7/13/17	

WOODRIDGE & ASSOCIATES  
56 WINDLORD COLONY PARKWAY  
RIDGELAND, MS 39167  
601-809-8888

**Capitol Bodyshop**  
**Free Standing Addition**  
**Gluckstadt, Mississippi**

THIS DRAWING IS THE PROPERTY OF WOODRIDGE & ASSOCIATES. IT IS NOT TO BE REPRODUCED, COPIED, OR TRANSMITTED IN ANY FORM OR BY ANY MEANS, ELECTRONIC OR MECHANICAL, INCLUDING PHOTOCOPYING, RECORDING, OR BY ANY INFORMATION STORAGE AND RETRIEVAL SYSTEM.

DRAWN
CHECKED
DATE 6/17/19
SCALE
JOB NO.
SHEET
<b>A3.0</b>
OF SHEETS